Stampa Solutions
Digitalize Your Business Future

UI/UX *Design* DASHBOARD DATA

PORTFOLIO

Sincerely facilitating clients from around the globe with our premium enterprise IT services and solutions.

PROJECT WORK EXPERIENCE ABOUT ME CONTACT US

Dashboard Data

00 PROJECT ANALYSIS

Our work began by analyzing and consulting the databases provided by Telefonica along with the specification and needs of the different company interlocutors.

- RESEARCH
- DATA VIZ
- UI/UX

01 RESEARCH

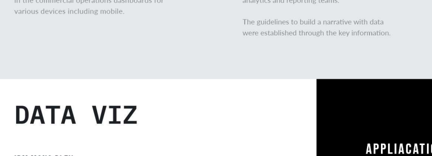

BUSINESS REQUIRMENTS

BUSINESS REQUIRMENTS

02 DATA VIZ

IBM MONO PLEX

Aa

APPLIACATIONS

- HEADLINES: Medium IBM mono plex
- NUMEROS: +20%-Regular IBM mono plex
- TEXTO: Regular IBM mono plex

Appliacations

- CATEGORIA LEYENDA: Regular Lato
- NUMEROS: 15, % Medium Lato
- DATA LABEL: Bold Lato

Lato

Aa

APPLIED TYPEFACE

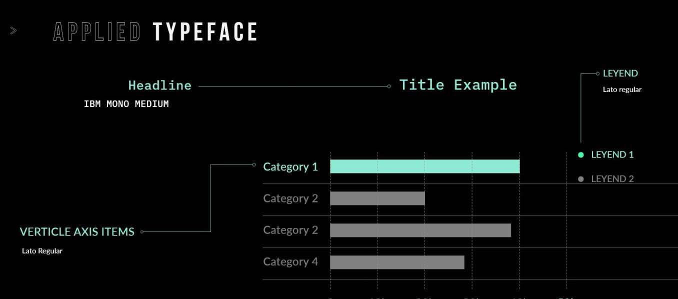

COLOR PALETTE

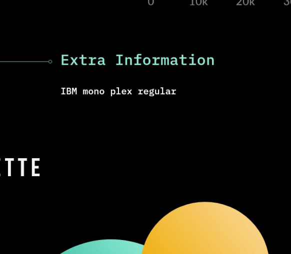

(HEX #0F181C) (HEX #8FEBD7) (HEX #8FEBD7)

(HEX #8E9092) (HEX #FAFAFA) (HEX #E5E9EA)

Scatter Plot

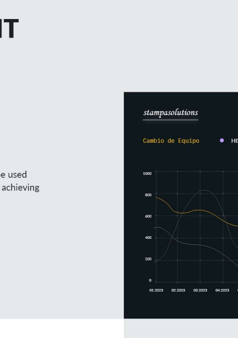

Detection of relationships or correlation between variables by displaying a variable on each axis.

The strength of the correlation can be determined by how the points are positioned by their closeness on the graph.

DARK & LIGHT STYLES

DARK

We developed the visual system to be used on a dark background on the screen, achieving a high visual contrast.

LIGHT

Also having in mind a bright background for print friendly reports.

GEOGRAPHICAL AREA

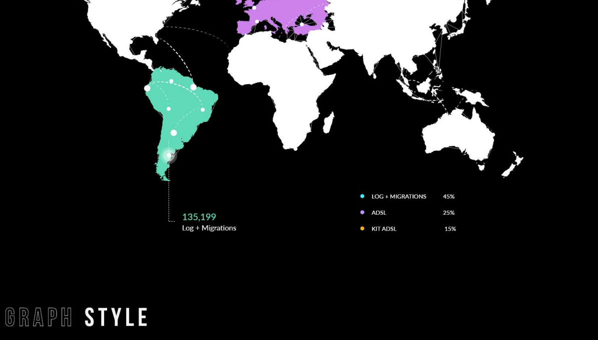

GRAPH STYLE

The priority was to create a style that allows to compare, differentiate and highlight variables.

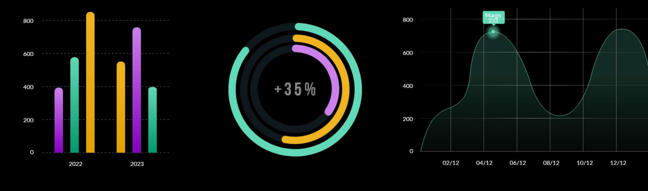

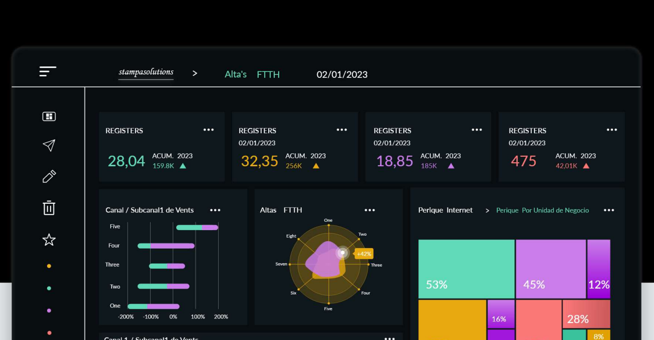

UI/UX

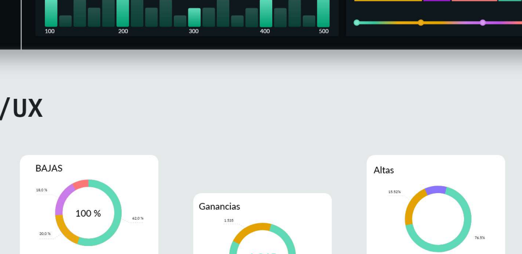

DASHBOARD

SYSTEM

NEXTING INFORMATION

The flexible sizes of the modules allow the information to be hierarchized according to a narrative defined by the creator of each board, separating b/w visualizations of core data and supporting data.

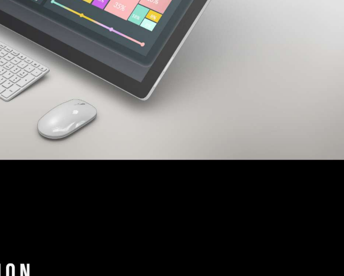

HANDS ON INDUSTRIES EXPOSURE

Health & Wellness	Home & Designing
Automobile	Travelling
Manufacturing	Products
Fashion & Beauty	Services
Construction	Daily Life Exploration
Electronics	Business Marketing
Information Technology	Entertainment

FROM PLANNING TO REALIZATION WITH AN IMPACT

Stampa Solutions possess more than a decade of experience and operational presence on two continents with our headquarters in Easton, Pennsylvania, and a huge number of satisfied clients. Driven by a clear vision and firm commitment, we've added value, security, and growth to our client's business ventures by providing world-class services within our specialized domains of business intelligence data analytics, cloud integrations, robotic process automation, and software development.

Stampa Solutions was founded, powered, and operated by equally brilliant and driven founders and teams. Stampa Solutions has always strived to precisely implement the project requirements and deliver the solutions that fulfill all the needs of our customers. Our passion has always been to create the most effective and fail-safe automated processes to help businesses survive and prosper.

The driving force behind all our operations is our certified team members who meticulously and efficiently satisfy the digital demands of our 500+satisfied customers worldwide. Stampa Solutions is continuously expanding its boundaries of knowledge and expertise to master all the latest tools and technologies to serve our customers even better.

THE MISSION & VISION

OUR MISSION TOWARDS YOUR SUCCESS

The mission of Stampa Solutions is to encourage employee ownership, leadership, professional fulfillment, and job satisfaction as a premier equal opportunity employer. We focus on delivering professionalism, perfection, and satisfaction to all our customers by redefining industry trends to adopt process automation.

STAMPA SOLUTIONS' VISION FOR THE FUTURE

Our vision is to stay committed to ensuring success for our clientele with our tremendous experience, technical perfection, and meticulous execution of automation tools and technologies globally.

REDEFINING DIGITAL EXPERIENCES THROUGH INNOVATION AND TECHNOLOGY

10+	50+	800+	∞
Years Industry Experience	Certified Engineers	Projects Delivered	Tools And Technologies

WHAT MAKES US THE BEST TECHNOLOGY PARTNERS GLOBALLY?

FLEXIBLE MODEL

If you are in search of a project-based relationship or your requirement is to add remote engineers to your ongoing projects, we can help you out and provide all the resources required to meet your current and future needs.

EXTENSIVE EXPERIENCE

Due to our proven experience in various technologies and domains (BI/BA/AI/BPA/ E-Commerce, Packaging, Compliance, Banking, and other environments), we are always in the best position to deliver the right solutions to our customers.

TECHNICAL DOCUMENTATION

Whether it's user manuals or any form of technical documentation including requirement specifications, training manuals, and test cases, we ensure you have all the resources you may ever need.

TECHNOLOGY STACK

We utilize cutting-edge technologies, software development tools, and frameworks to meet your expectations.

DEDICATED DEVELOPMENT TEAMS

We offer experienced engineers and services in an Extended Team Model for our customers, enabling them to accelerate project development.

FULL CYCLE DEVELOPMENT

We offer highly flexible engagement models for a complete range of development services that will satisfy all your project requirements.

OUR SERVICES

- BUSINESS INTELLIGENCE
- SOFTWARE DEVELOPMENT
- CLOUD INTEGRATION
- ROBOTIC PROCESS AUTOMATION
- CONTENT DEVELOPMENT

LET'S CONNECT!

We'll work with you every step of the way to ensure that your project turns out exactly the way you want it. So, let's get started on transforming your vision into a reality!

Head Quarter
80 Savercool Ave Pen Argyl, PA 18072 USA

HQ
+1 610-450-4848

Development Centre Address
Al Hafeez Executive Building
Office # 920, 30 Firdous Mkt Rd. Block C3, Gulberg III, Lahore, Pakistan.

Email
info@stampasolutions.com